NOTES:
Do not scale off this drawing.
All Trade Contractors to be responsible for taking & checking their own site dimensions. Any errors or omissions to be reported to Forge Architects and Surveyors Ltd immediately, prior to work being carried out.
All site dimensions shown are based upon the measured survey of the property carried out by independent surveyors. The accuracy of this information is not the responsibility of Forge Architects and Surveyors Ltd.
Forge Architects & Surveyors Ltd also accept no responsibility for the accuracy of any structural and Servicing information shown on this drawing. This information is shown for guidance purposes only, and where applicable - is based on information provided by the consulting Structural Engineers, Consulting Mechanical Engineers, Client representatives, and/or specialist subcontractors respectively. Reference should always be made to Engineers & Subcontractors current drawings & specifications.
This drawing and design is the copyright of Forge Architects and Surveyors Ltd and is not to be used for any purpose without their consent.

ELEVATION AA

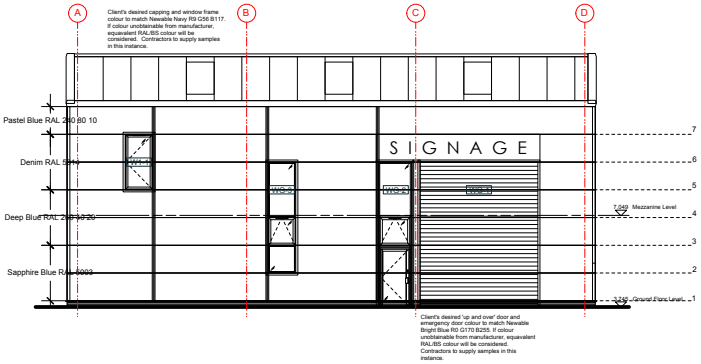

ELEVATION DD

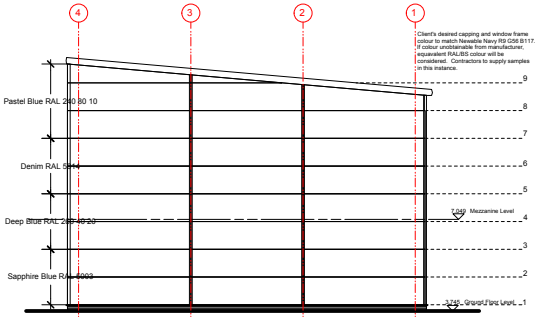

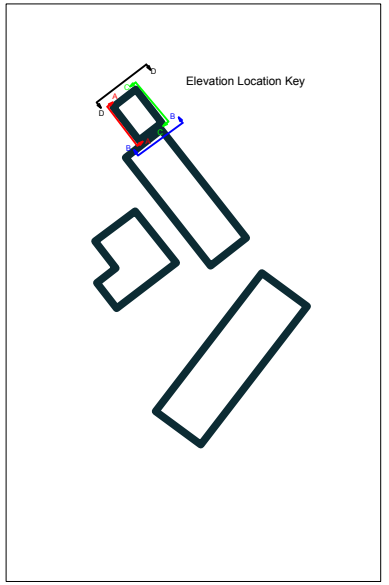

ELEVATION BB

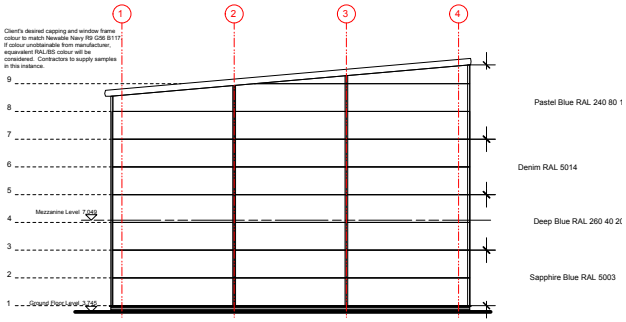

ELEVATION CC

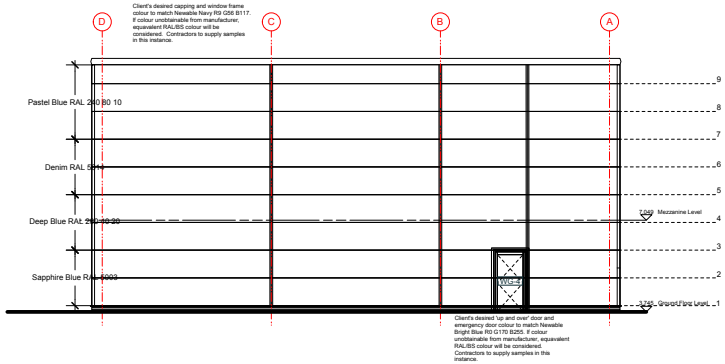

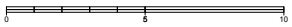

E	14/3/18	Amendments following block plan updates
D	18/10/17	Issued for construction
C	5/7/17	'Up and Over' doors, emergency doors, capping and window framing colours updated to reflect client's preference of Newable colours. Please see notes on doors for more details.
B	27/6/17	Final tender issue
A	21/6/17	Positions of windows & doors amended globally to avoid clashes with structural members.

FOR CONSTRUCTION

FORGEARCHITECTS
6-8 Cole Street
London
SE1 4YH
0207 378 7782 T
forge@forgearchitects.co.uk E
www.forgearchitects.co.uk W

Project:
Creek Way

Client:
Newable

Drawing:
Unit 1 Elevations

Drawing Number: 1360_GA_220
Rev: E

Date: Feb 18
Scale: 1:100 @ A1