

NOTES

1. All dimensions shown are based upon the information provided by the client and are subject to change without notice. The contractor shall be responsible for verifying all dimensions and conditions on site before construction begins.

2. All dimensions shown are based upon the information provided by the client and are subject to change without notice. The contractor shall be responsible for verifying all dimensions and conditions on site before construction begins.

3. All dimensions shown are based upon the information provided by the client and are subject to change without notice. The contractor shall be responsible for verifying all dimensions and conditions on site before construction begins.

ELEVATION EE

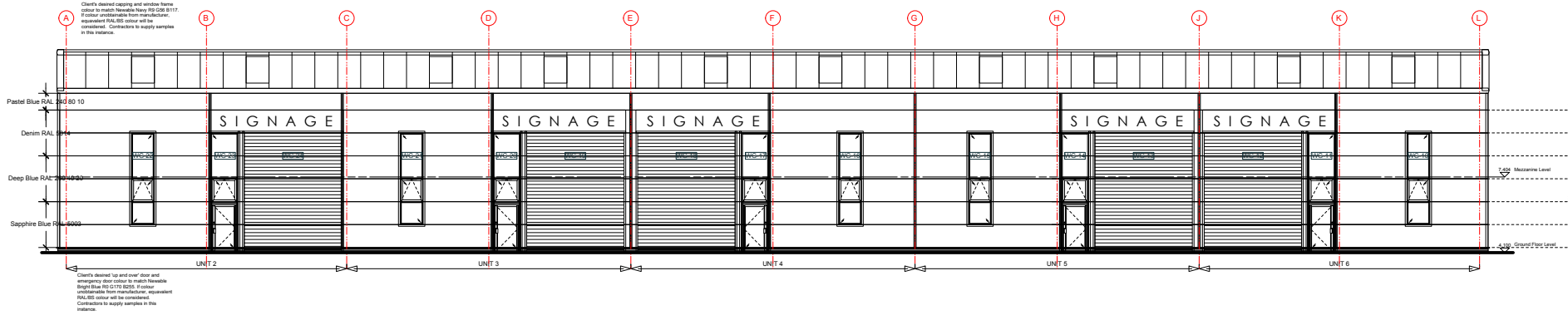

ELEVATION FF

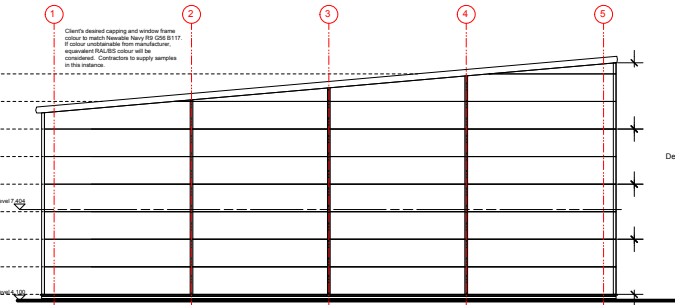

ELEVATION GG

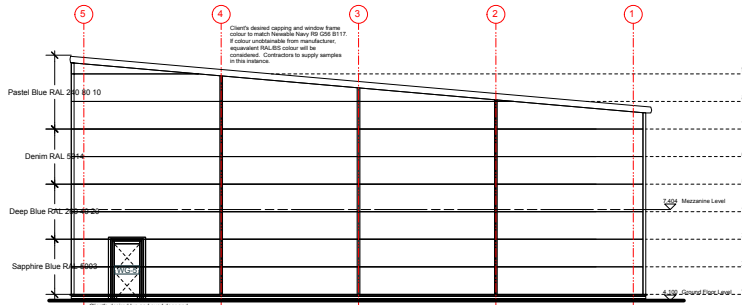

Elevation Location Key

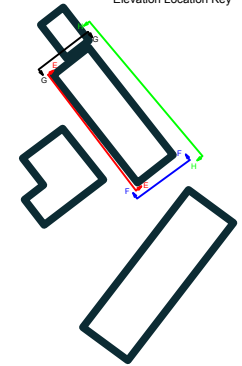

ELEVATION HH

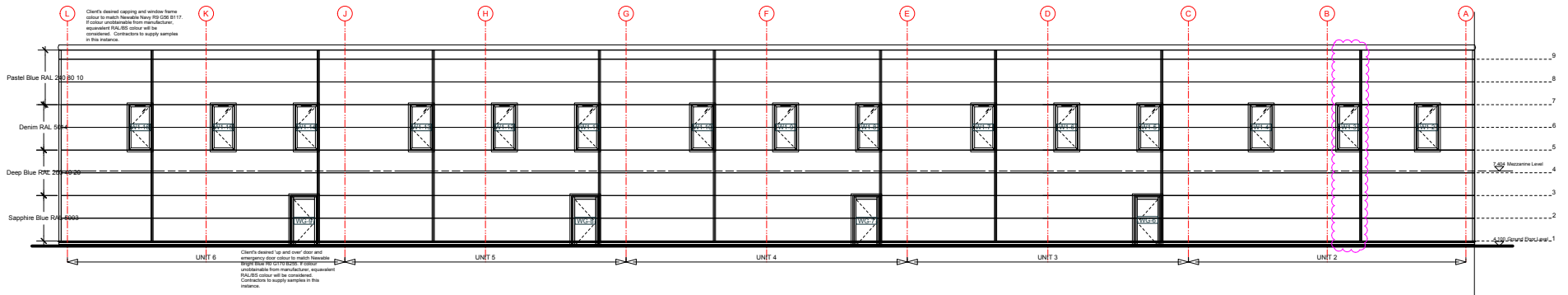

- E 14/218 Amendments following block plan updates.
- F 17/218 Final tender issue.
- G 21/218 Final tender issue.
- H 21/218 Final tender issue.
- I 21/218 Final tender issue.
- J 21/218 Final tender issue.
- K 21/218 Final tender issue.
- L 21/218 Final tender issue.

FOR CONSTRUCTION
FORGEARCHITECTS

1111 Cook Street
Sydney NSW 2000
Phone: +61 2 9550 7700
www.forgearchitects.com.au

Project:
Creek Way

Client:
Newable

Drawing:
Block 2 Elevations (units 2-6)

Drawing Number:
1360_GA_221

Date:
Feb 18

Scale:
1:100